Product and price list

Planting- and Gardensystems

2023

RICHARD BRINK GmbH & Co. KG

Looking for custom-made products?
Look no further!

The products listed in the catalogue show our standard range. But custom-made products can also be delivered quickly, and they're more affordable than you might think.

Our entire production process is oriented towards responding flexibly to individual measurements. ***Contact us now to discuss your needs!***

RRP price list

The listed prices are recommended retail prices *(sales prices for your customers)* and do not include statutory VAT

Quality!
We don't sell anything we would not buy ourselves

For us, this means not only ensuring high-quality workmanship but also offering a selection of first-class materials.

Our range of high-end materials spans from ever-popular stainless steel to trend material corten steel, right over to a more competitively priced steel that features a protective Magnelis coating.

Standards!
Steel-Quality

The quality of our stainless steel is V2A – according to the European-Standards it is 1.4301 steel.

It goes without saying that we can provide higher qualities for custom-made products. ***Contact us now to discuss your needs!***

Online shop!
24 hours a day, 7 days a week: shop whenever and wherever you like.

You can now find our online shop on our website www.richard-brink.de under the menu item "Products". Here you'll find our range of drainage and dewatering systems together with their prices. Our other lines such as roof and wall systems, planting systems as well as bathroom and kitchen systems will be added to the online shop soon.

Private individuals browsing our website are welcome to draw up a wish list of products, however they are unable to buy them directly from us. We do however provide a supplier database where our customers, i.e. you, are listed. End consumers will therefore be given recommendations for potential suppliers in their area. Take advantage of this system and establish new customer contacts.

All you have to do is set up a customer account. You can purchase goods directly from us or save your shopping basket to complete your order at a later date. You can also create tender specifications.

Table of contents

Edging solutions
Straight and flexible

..... from page 4

Plant boxes
With planting troughs or panels

..... from page 8

Plant box Basio
Plant box Ventus
Plant box Modular

..... from page 10

Raised beds
Reversible raised bed Janus
Water basins

..... from page 18

Gravel stops Silex
Fixed and height-adjustable

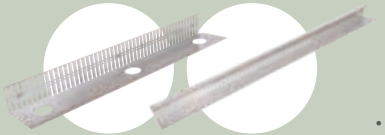

..... from page 28

Substrate rails

..... from page 30

Plant wall Eva
Parking bay stop Triangle

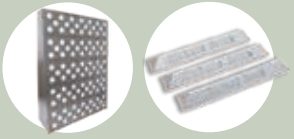

..... from page 32

Steel strip edgings

..... from page 34

Your contacts
Our sales team

..... page 35

Custom measurements Upon request

Product Video

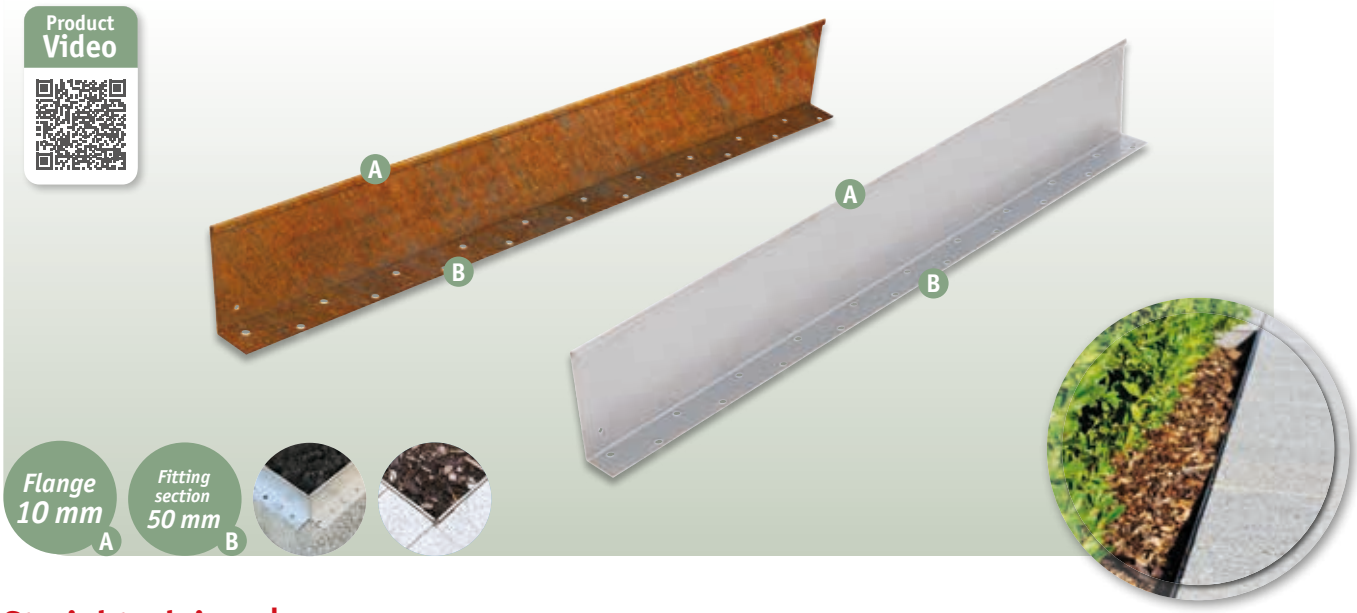

Straight edgings | made of **stainless steel** (V2A) 1.5 mm

Standard length: 3,000 mm

Item designation	Height	Sample prices per running metre (rm) RRP excl. VAT							
		3 m	9 m	18 m	30 m	51 m	102 m	201 m	402 m
BE G 10-100-50 VA	100 mm	51,16 €/m	36,79 €/m	32,18 €/m	29,52 €/m	27,69 €/m	25,76 €/m	24,05 €/m	22,46 €/m
BE G 10-150-50 VA	150 mm	58,69 €/m	44,00 €/m	39,07 €/m	36,09 €/m	33,94 €/m	31,68 €/m	29,64 €/m	27,74 €/m

Straight edgings | made of **aluminium** 1.5 mm

Standard length: 3,000 mm

Item designation	Height	Sample prices per running metre (rm) RRP excl. VAT							
		3 m	9 m	18 m	30 m	51 m	102 m	201 m	402 m
BE G 10-100-50 AL	100 mm	35,88 €/m	21,80 €/m	17,78 €/m	15,76 €/m	14,59 €/m	13,33 €/m	12,28 €/m	11,37 €/m
BE G 10-150-50 AL	150 mm	38,39 €/m	24,20 €/m	20,07 €/m	17,94 €/m	16,67 €/m	15,30 €/m	14,14 €/m	13,12 €/m

Straight edgings | made of **corten steel** 1.5 mm

Standard length: 3,000 mm

Item designation	Height	Sample prices per running metre (rm) RRP excl. VAT							
		3 m	9 m	18 m	30 m	51 m	102 m	201 m	402 m
BE G 10-100-50 CS	100 mm	36,68 €/m	23,16 €/m	19,22 €/m	17,19 €/m	15,97 €/m	14,66 €/m	13,55 €/m	12,57 €/m
BE G 10-150-50 CS	150 mm	39,85 €/m	26,19 €/m	22,11 €/m	19,95 €/m	18,60 €/m	17,15 €/m	15,90 €/m	14,97 €/m

Fixed connectors

Item designation	Material	Height	RRP excl. VAT
BE V 100 VA/AL	V2A	100 mm	3,18 €/piece
BE V 150 VA/AL	V2A	150 mm	3,88 €/piece
BE V 100 CS	corten	100 mm	2,66 €/piece
BE V 150 CS	corten	150 mm	3,01 €/piece

Product Video

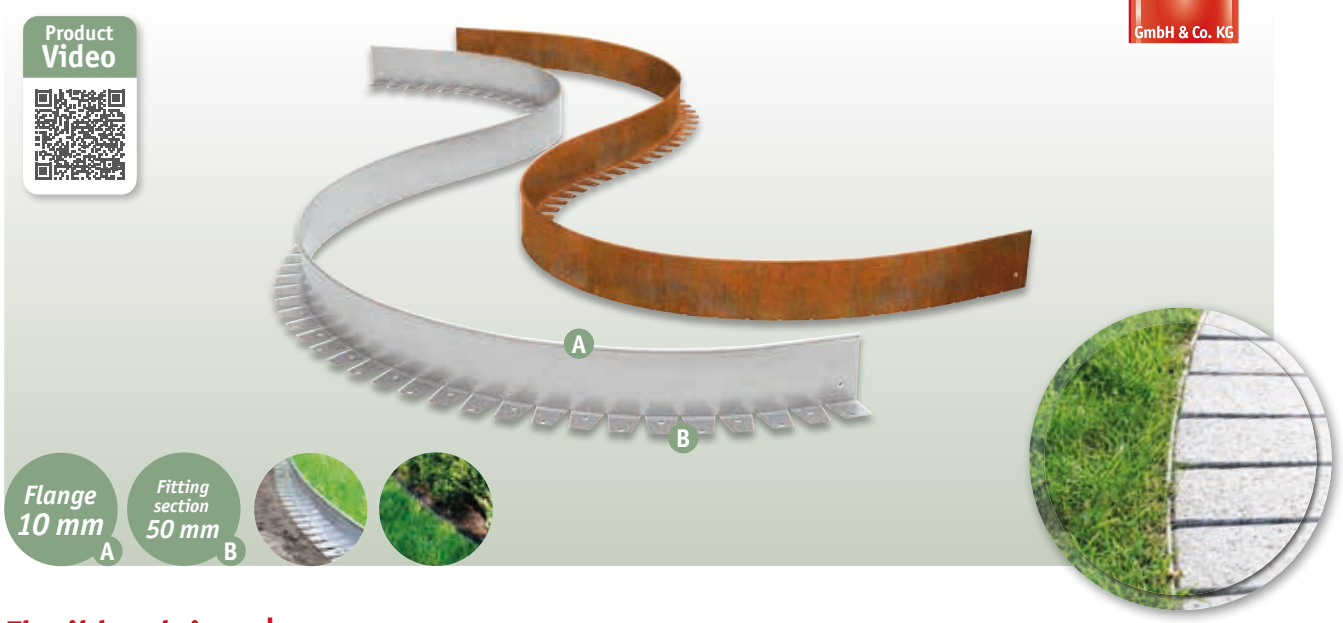

Flexible edgings | made of **stainless steel** (V2A) 1.5 mm

Standard length: 3,000 mm

Item designation	Height	Sample prices per running metre (rm) RRP excl. VAT							
		3 m	9 m	18 m	30 m	51 lfm	102 m	201 lfm	402 lfm
BE F 10-100-50 VA	100 mm	56,80 €/m	42,19 €/m	37,34 €/m	34,44 €/m	32,37 €/m	30,20 €/m	28,24 €/m	26,41 €/m
BE F 10-150-50 VA	150 mm	64,34 €/m	49,41 €/m	44,23 €/m	41,01 €/m	38,61 €/m	36,12 €/m	33,84 €/m	31,69 €/m

Flexible edgings | made of **aluminium** 1.5 mm

Standard length: 3,000 mm

Item designation	Height	Sample prices per running metre (rm) RRP excl. VAT							
		3 m	9 m	18 m	30 m	51 lfm	102 m	201 lfm	402 lfm
BE F 10-100-50 AL	100 mm	41,69 €/m	27,37 €/m	23,09 €/m	20,83 €/m	19,41 €/m	17,89 €/m	16,60 €/m	15,44 €/m
BE F 10-150-50 AL	150 mm	44,20 €/m	29,77 €/m	25,38 €/m	23,01 €/m	21,49 €/m	19,86 €/m	18,46 €/m	17,19 €/m

Flexible edgings | made of **corten steel** 1.5 mm

Standard length: 3,000 mm

Item designation	Height	Sample prices per running metre (rm) RRP excl. VAT							
		3 m	9 m	18 m	30 m	51 lfm	102 m	201 lfm	402 lfm
BE F 10-100-50 CS	100 mm	42,22 €/m	28,46 €/m	24,28 €/m	22,02 €/m	20,56 €/m	19,01 €/m	17,67 €/m	16,45 €/m
BE F 10-150-50 CS	150 mm	45,39 €/m	31,49 €/m	27,18 €/m	24,78 €/m	23,19 €/m	21,50 €/m	20,02 €/m	18,67 €/m

Kombi connectors

Item designation	Material	Height	RRP excl. VAT
BE V 100 AL/VA K	V2A	100 mm	5,63 €/piece
BE V 150 AL/VA K	V2A	150 mm	6,71 €/piece
BE V 100 CS K	corten	100 mm	5,16 €/piece
BE V 150 CS K	corten	150 mm	5,88 €/piece

Watch our related-Video!
www.richard-brink.de/beeteinfassungen

RICHARD BRINK®
GmbH & Co. KG

Plant boxes *with planting troughs* | made of brushed **stainless steel** (V2A) 1.5 mm

Planting trough 200 mm high, with retractable handles

Item designation	*Height*	*Width*	*Depth*	*RRP excl. VAT*
PK 500-500-500 VA	500 mm	500 mm	500 mm	538,37 €/piece
PK 500-500-1000 VA	500 mm	500 mm	1.000 mm	687,62 €/piece
PK 1000-500-500 VA	1.000 mm	500 mm	500 mm	722,81 €/piece
PK S VA *(Custom-made)*	*Custom measurements*			*Upon request*

Plant boxes *with planting troughs* | made of **hot-dip galvanised steel** 1.5 mm

Planting trough 200 mm high, with retractable handles

Item designation	*Height*	*Width*	*Depth*	*RRP excl. VAT*
PK 500-500-500 ST	500 mm	500 mm	500 mm	334,19 €/piece
PK 500-500-1000 ST	500 mm	500 mm	1.000 mm	386,13 €/piece
PK 1000-500-500 ST	1.000 mm	500 mm	500 mm	394,00 €/piece
PK S ST *(Custom-made)*	*Custom measurements*			*Upon request*

The inner plant box comes in 200 mm and 400 mm height. Special heights on request.

Special shapes and lasered Pictures:

Customisations such as lasered names and logos, and special shapes *(conical or round plant boxes)* are available upon request.

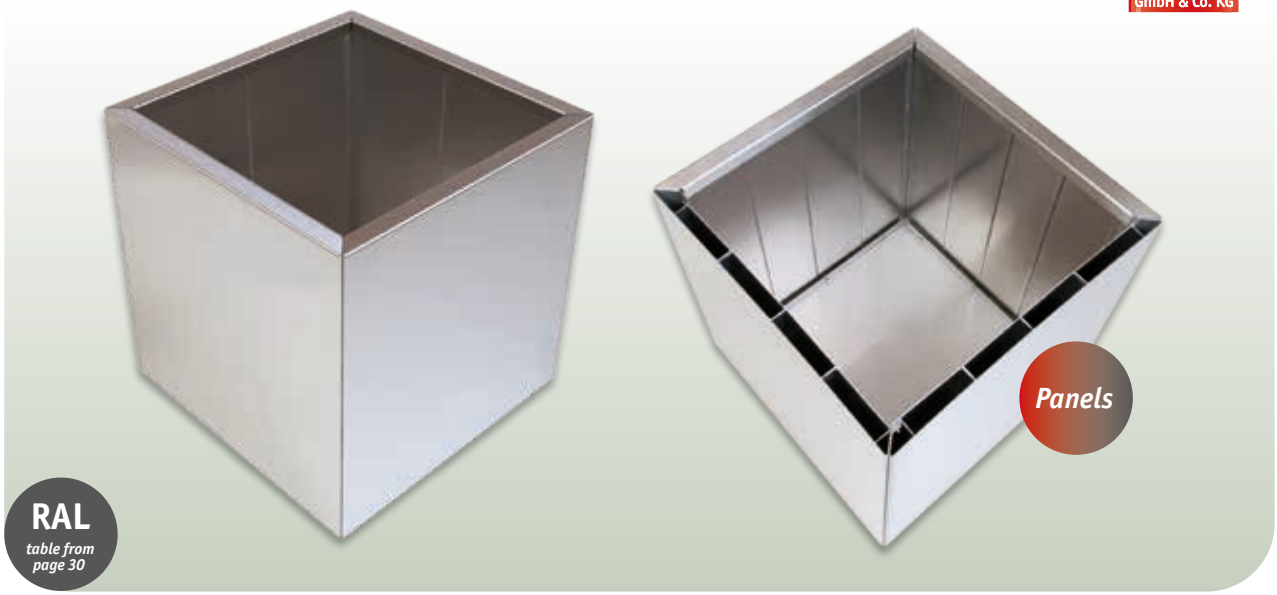

Plant boxes *with panels* | made of brushed **stainless steel** (V2A) 1.5 mm

Item designation	*Height*	*Width*	*Depth*	*RRP excl. VAT*
PK P 500-500-500 VA	500 mm	500 mm	500 mm	585,39 €/piece
PK P 500-500-1000 VA	500 mm	500 mm	1.000 mm	768,91 €/piece
PK P 1000-500-500 VA	1.000 mm	500 mm	500 mm	807,15 €/piece
PK P S VA *(Custom-made)*	*Custom measurements*			*Upon request*

Plant boxes *with panels* | made of **hot-dip galvanised steel** 1.5 mm

Item designation	*Height*	*Width*	*Depth*	
PK P 500-500-500 ST	500 mm	500 mm	500 mm	429,62 €/piece
PK P 500-500-1000 ST	500 mm	500 mm	1.000 mm	535,75 €/piece
PK P 1000-500-500 ST	1.000 mm	500 mm	500 mm	546,84 €/piece
PK P S ST *(Custom-made)*	*Custom measurements*			*Upon request*

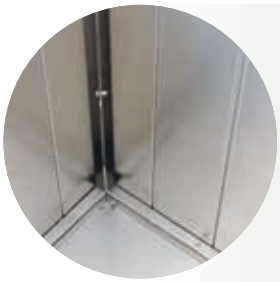

Protect against frost and dehydration

A double walled system with inner panels protects the roots. The inside is protected from the outside weather.

This is specially made for potted plants with compact roots.

Basio | made of **corten steel**, 2.0mm

Square shape

Item designation	*Height*	*Width*	*Depth*	*RRP excl. VAT*
PKB Q 400-400-400 CS	400 mm	400 mm	400 mm	135,65 €/piece
PKB Q 500-500-500 CS	500 mm	500 mm	500 mm	181,00 €/piece
PKB Q 600-600-600 CS	600 mm	600 mm	600 mm	233,89 €/piece
PKB Q 700-700-700 CS	700 mm	700 mm	700 mm	294,32 €/piece
PKB Q 400-800-800 CS	400 mm	800 mm	800 mm	258,55 €/piece
PKB Q 600-800-800 CS	600 mm	800 mm	800 mm	336,14 €/piece
PKB Q 800-800-800 CS	800 mm	800 mm	800 mm	388,02 €/piece
PKB Q 400-1000-1000 CS	400 mm	1,000 mm	1,000 mm	363,34 €/piece
PKB Q 600-1000-1000 CS	600 mm	1,000 mm	1,000 mm	427,29 €/piece
PKB Q 800-1000-1000 CS	800 mm	1,000 mm	1,000 mm	516,94 €/piece
PKB Q 1000-1000-1000 CS	1.000 mm	1,000 mm	1,000 mm	589,46 €/piece
PKB Q 400-1200-1200 CS	400 mm	1,200 mm	1,200 mm	474,17 €/piece
PKB Q 600-1200-1200 CS	600 mm	1,200 mm	1,200 mm	567,32 €/piece
PKB Q 800-1200-1200 CS	800 mm	1,200 mm	1,200 mm	660,48 €/piece

Made entirely from 2mm corten steel, this plant box has an almost monolithic appearance thanks to its ***seamless welded joints***.

Protection against frost and dehydration

The Basio model can be lined with 20mm-thick Styrodur, as needed. This provides the plants with ***optimal insulation***, which protects equally against frost and dehydration.

Basio | made of **corten steel**, 2.0mm

Rectangular shape

Item designation	*Height*	*Width*	*Depth*	*RRP excl. VAT*
PKB R 400-400-800 CS	400 mm	400 mm	800 mm	209,74 €/piece
PKB R 400-400-1000 CS	400 mm	400 mm	1,000 mm	221,71 €/piece
PKB R 400-400-1200 CS	400 mm	400 mm	1,200 mm	232,14 €/piece
PKB R 400-400-1500 CS	400 mm	400 mm	1,500 mm	276,17 €/piece
PKB R 500-500-1000 CS	500 mm	500 mm	1,000 mm	264,14 €/piece
PKB R 500-500-1200 CS	500 mm	500 mm	1,200 mm	310,00 €/piece
PKB R 500-500-1500 CS	500 mm	500 mm	1,500 mm	348,71 €/piece
PKB R 600-500-1000 CS	600 mm	500 mm	1,000 mm	376,17 €/piece
PKB R 600-500-1200 CS	600 mm	500 mm	1,200 mm	397,14 €/piece
PKB R 600-500-1500 CS	600 mm	500 mm	1,500 mm	421,85 €/piece
PKB R 800-400-800 CS	800 mm	400 mm	800 mm	401,68 €/piece
PKB R 800-400-1000 CS	800 mm	400 mm	1,000 mm	411,68 €/piece
PKB R 800-400-1200 CS	800 mm	400 mm	1,200 mm	472,82 €/piece
PKB R 800-400-1500 CS	800 mm	400 mm	1,500 mm	505,40 €/piece

1. Modular Ventus with clear glass panel *(rear)* | made of **corten steel** 1.5 mm

Plant box height: 400 mm, screen wall height: 1,650 mm *(also in heights of 1,450 mm und 1,850 mm)*

Length / Width	Recommended retail price excl. VAT						
	630 mm	880 mm	1,130 mm	1,380 mm	1,600 mm	1,800 mm	2,000 mm
440 mm	631,37 €	759,67 €	887,95 €	1.016,59 €	1.129,26 €	1.237,50 €	1.334,55 €
Plant box height: 650 mm, screen wall height: 1,650 mm							
440 mm	625,51 €	748,64 €	854,00 €	960,03 €	1.068,65 €	1.165,63 €	1.251,38 €

2. Modular Ventus with clear glass panel *(centre)* | made of **corten steel** 1.5 mm

Plant box height: 400 mm, screen wall height: 1,650 mm *(also in heights of 1,450 mm und 1,850 mm)*

Length / Width	Recommended retail price excl. VAT						
	630 mm	880 mm	1,130 mm	1,380 mm	1,600 mm	1,800 mm	2,000 mm
480 mm	633,64 €	762,76 €	891,89 €	1.020,97 €	1.134,75 €	1.238,05 €	1.341,36 €
Plant box height: 650 mm, screen wall height: 1,650 mm							
480 mm	627,78 €	744,13 €	857,94 €	964,41 €	1.074,15 €	1.166,18 €	1.258,20 €

3. Modular Ventus with clear glass panel *(rear) and **bench*** | made of **corten steel** 1.5 mm

Plant box height: 400 mm, screen wall height: 1,650 mm *(also in heights of 1,450 mm und 1,850 mm)*

Length / Width	Recommended retail price excl. VAT						
	630 mm	880 mm	1,130 mm	1,380 mm	1,600 mm	1,800 mm	2,000 mm
440 mm	903,49 €	1.139,79 €	1.376,05 €	1.616,54 €	1.820,38 €	2.020,00 €	2.198,43 €

1. Modular Ventus with clear glass panel *(rear)* | made of **aluminium** 1.5 mm

Plant box height: 400 mm, screen wall height: 1,650 mm *(also in heights of 1,450 mm und 1,850 mm)*

Length / Width	Recommended retail price excl. VAT						
	630 mm	880 mm	1,130 mm	1,380 mm	1,600 mm	1,800 mm	2,000 mm
440 mm	669,39 €	801,41 €	933,39 €	1.065,49 €	1.181,60 €	1.287,24 €	1.392,86 €
Plant box height: 650 mm, screen wall height: 1,650 mm							
440 mm	669,42 €	790,53 €	911,68 €	1.032,72 €	1.139,23 €	1.236,11 €	1.332,96 €

2. Modular Ventus with clear glass panel *(centre)* | made of **aluminium** 1.5 mm

Plant box height: 400 mm, screen wall height: 1,650 mm *(also in heights of 1,450 mm und 1,850 mm)*

Length / Width	Recommended retail price excl. VAT						
	630 mm	880 mm	1,130 mm	1,380 mm	1,600 mm	1,800 mm	2,000 mm
480 mm	671,16 €	803,77 €	936,38 €	1.072,43 €	1.183,33 €	1.291,93 €	1.398,04 €
Plant box height: 650 mm, screen wall height: 1,650 mm							
480 mm	671,19 €	792,89 €	914,68 €	1.039,66 €	1.140,96 €	1.240,80 €	1.338,14 €

3. Modular Ventus with clear glass panel *(rear) and **bench*** | made of **aluminium** 1.5 mm

Plant box height: 400 mm, screen wall height: 1,650 mm *(also in heights of 1,450 mm und 1,850 mm)*

Length / Width	Recommended retail price excl. VAT						
	630 mm	880 mm	1,130 mm	1,380 mm	1,600 mm	1,800 mm	2,000 mm
440 mm	941,51 €	1.181,53 €	1.421,49 €	1.665,44 €	1.872,72 €	2.069,74 €	2.256,74 €

This plant box system with integrated glass screen wall not only provides privacy and protection against wind, it also offers space for lavish planting or an elegant wooden seat.

The system can also be lined on the inside with 20mm-thick Styrodur, providing insulation as needed.

The planters are available in the standard colours **iron mica (DB 703)** and **traffic white (RAL 9016)**. Other RAL colours are available on request.

1. Modular Ventus with clear glass panel *(rear)* | made of **stainless steel** 1.5 mm

Plant box height: 400 mm, screen wall height: 1,650 mm *(also in heights of 1,450 mm und 1,850 mm)*

Length / Width	Recommended retail price excl. VAT						
	630 mm	880 mm	1,130 mm	1,380 mm	1,600 mm	1,800 mm	2,000 mm
440 mm	699,22 €	842,05 €	984,90 €	1.105,62 €	1.253,59 €	1.367,90 €	1.482,16 €
Plant box height: 650 mm, screen wall height: 1,650 mm							
440 mm	717,56 €	851,40 €	985,35 €	1.096,88 €	1.236,90 €	1.343,99 €	1.451,06 €

2. Modular Ventus with clear glass panel *(centre)* | made of **stainless steel** 1.5 mm

Plant box height: 400 mm, screen wall height: 1,650 mm *(also in heights of 1,450 mm und 1,850 mm)*

Length / Width	Recommended retail price excl. VAT						
	630 mm	880 mm	1,130 mm	1,380 mm	1,600 mm	1,800 mm	2,000 mm
480 mm	702,56 €	846,57 €	990,63 €	1.106,27 €	1.261,58 €	1.376,87 €	1.492,09 €
Höhe Pflanzkasten: 650 mm, screen wall height: 1,650 mm *(also in heights of 1,450 mm und 1,850 mm)*							
480 mm	720,89 €	855,93 €	991,08 €	1.097,53 €	1.244,89 €	1.352,96 €	1.460,99 €

3. Modular Ventus with clear glass panel *(rear) and **bench*** | made of **stainless steel** 1.5 mm

Plant box height: 400 mm, screen wall height: 1,650 mm *(also in heights of 1,450 mm und 1,850 mm)*

Length / Width	Recommended retail price excl. VAT						
	630 mm	880 mm	1,130 mm	1,380 mm	1,600 mm	1,800 mm	2,000 mm
440 mm	971,34 €	1.222,17 €	1.473,00 €	1.705,57 €	1.944,71 €	2.150,40 €	2.346,04 €

RICHARD
BRINK
GmbH & Co. KG

Modular plant boxes 400 | made of **corten steel** 1.5 mm

Height: 400 mm

Length / Width	RRP excl. VAT							
	440 mm	*630 mm*	*880 mm*	*1.130 mm*	*1.380 mm*	*1.600 mm*	*1.800 mm*	*2.000 mm*
440 mm	164,57 €	225,57 €	251,51 €	277,03 €	303,21 €	325,51 €	351,76 €	366,71 €
630 mm	225,57 €	289,28 €	319,63 €	349,17 €	378,82 €	404,78 €	428,77 €	452,72 €
880 mm	251,51 €	319,63 €	354,14 €	388,68 €	424,17 €	455,12 €	482,45 €	510,56 €
1.130 mm	277,03 €	349,17 €	388,68 €	429,05 €	469,55 €	504,68 €	536,99 €	569,28 €
1.380 mm	303,21 €	378,82 €	429,05 €	469,55 €	515,03 €	554,33 €	590,82 €	627,26 €

Protect against frost and dehydration:

The modular plant boxes can be insulated upon request with 20 mm thick internal Styrodur cladding, giving you ***optimal insulation*** that protects against both frost and dehydration in equal measure.

Corten steel

Corten steel is a weatherproof structural steel. It forms a particularly dense barrier layer of firmly adhering sulfates or phosphates on the surface through weathering, under the actual rust layer, which protects the steel part from further corrosion.

Our Corten steel products are delivered uncorroded. Depending on the weather and locationthe rust development can take up to six months.

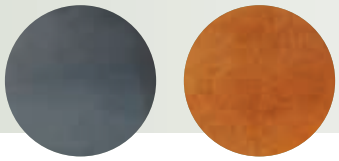

corner connector

Upon request constructed

Modular plant boxes 650 | made of **corten steel** 1.5 mm

Height: 650 mm

Length / Width	empf. Verkaufspreis zuzüglich MwSt.							
	440 mm	630 mm	880 mm	1.130 mm	1.380 mm	1.600 mm	1.800 mm	2.000 mm
440 mm	194,86 €	263,57 €	296,86 €	330,23 €	355,27 €	392,74 €	425,01 €	446,00 €
630 mm	263,57 €	335,00 €	372,88 €	410,08 €	438,68 €	479,72 €	509,74 €	539,72 €
880 mm	296,86 €	372,88 €	414,94 €	457,14 €	491,57 €	537,61 €	570,96 €	605,11 €
1.130 mm	330,23 €	410,08 €	457,14 €	505,17 €	544,61 €	594,82 €	633,16 €	671,48 €
1.380 mm	355,27 €	438,68 €	491,57 €	544,61 €	589,03 €	643,42 €	685,93 €	728,40 €

Corner connector

All included for stability and avoidance of deformation our modular plant boxes corner connector.

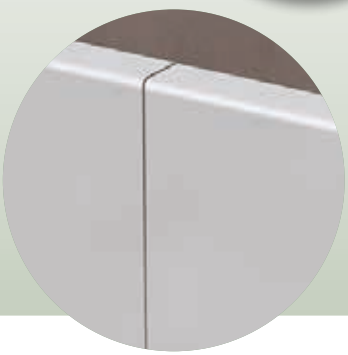

RAL
table from page 30

Light Version
***Pure White** (RAL 9010)*

Modular Line plant boxes 400 | made of **Aluminium** 2,0 mm | **Light** or **Dark Version**

Height 400 mm

Length / Width	RRP excl. VAT							
	440 mm	*630 mm*	*880 mm*	*1.130 mm*	*1.380 mm*	*1.600 mm*	*1.800 mm*	*2.000 mm*
440 mm	194,86 €	263,57 €	296,86 €	330,23 €	355,27 €	392,74 €	425,01 €	446,00 €
630 mm	263,57 €	335,00 €	372,88 €	410,08 €	438,68 €	479,72 €	509,74 €	539,72 €
880 mm	296,86 €	372,88 €	414,94 €	457,14 €	491,57 €	537,61 €	570,96 €	605,11 €
1.130 mm	330,23 €	410,08 €	457,14 €	505,17 €	544,61 €	594,82 €	633,16 €	671,48 €
1.380 mm	355,27 €	438,68 €	491,57 €	544,61 €	589,03 €	643,42 €	685,93 €	728,40 €

Protect against frost and dehydration:

The modular plant boxes can be insulated upon request with 20 mm thick internal Styrodur cladding, giving you ***optimal insulation*** that protects against both frost and dehydration in equal measure.

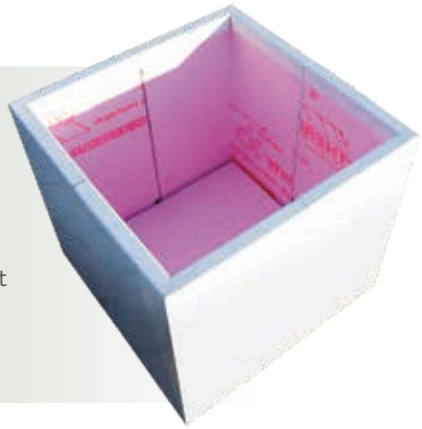

corner connector

Upon request constructed

Dark Version

***Dark Iron Mica** (DB 703)*

Modular Line plant boxes 650 | made of **Aluminium** 2,0 mm | **Light** or **Dark Version**

Height 650 mm

Length / Width	empf. Verkaufspreis zuzüglich MwSt.							
	440 mm	630 mm	880 mm	1.130 mm	1.380 mm	1.600 mm	1.800 mm	2.000 mm
440 mm	240,19 €	320,26 €	363,34 €	406,51 €	451,31 €	487,46 €	521,94 €	556,40 €
630 mm	320,26 €	402,61 €	449,43 €	495,71 €	541,87 €	582,48 €	619,72 €	656,93 €
880 mm	363,34 €	449,43 €	499,65 €	550,02 €	600,95 €	645,64 €	685,59 €	726,21 €
1.130 mm	406,51 €	495,71 €	550,02 €	605,14 €	660,15 €	708,24 €	752,28 €	796,31 €
1.380 mm	451,31 €	541,87 €	600,95 €	660,15 €	719,25 €	770,74 €	818,18 €	865,61 €

Corner connector

All included for stability and avoidance of deformation our modular plant boxes corner connector.

UNESCO World Heritage site, *Essen*

More Info

RICHARD BRINK®
GmbH & Co. KG

Raised beds | *Variable modules as a ‚plug-in' system*

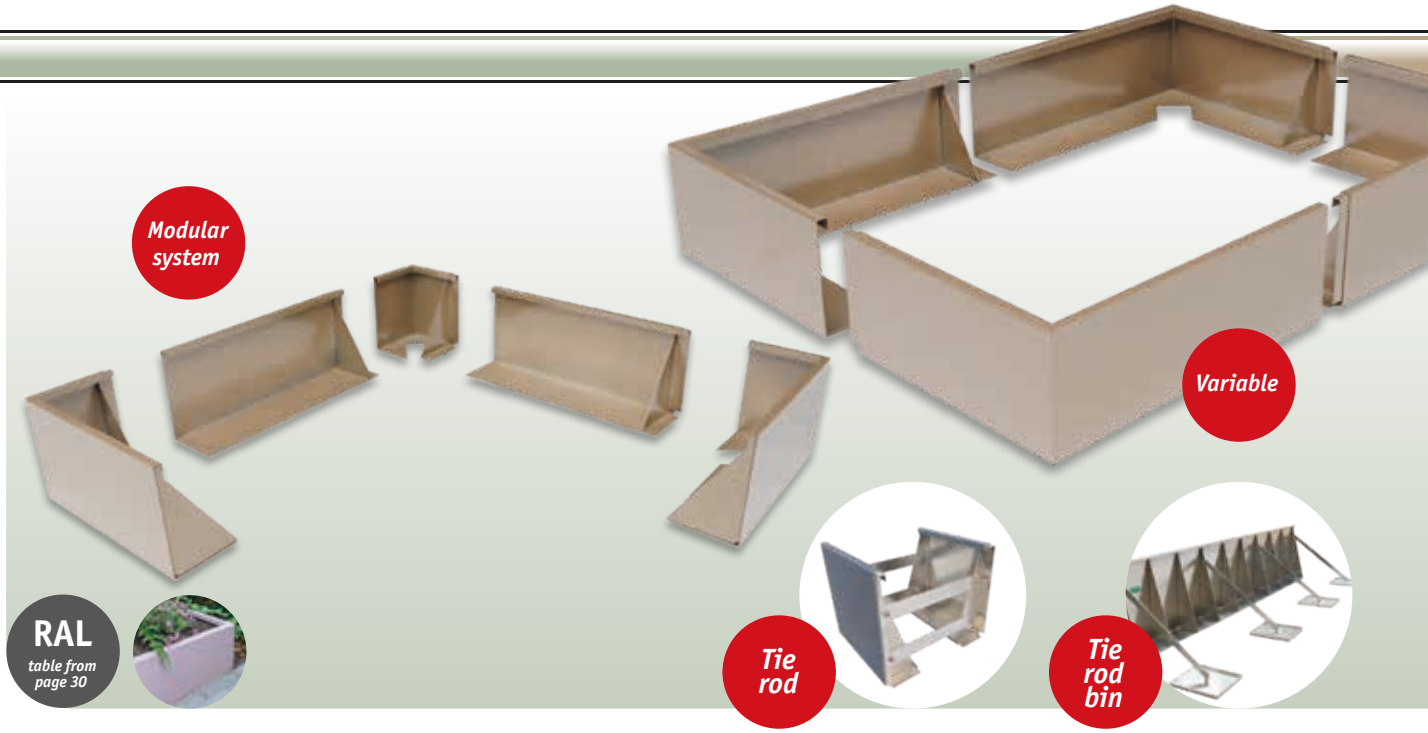

Raised beds | made of sanded **stainless steel** (V2A)

Lengths up to 3.000 mm feasible using just one part

Item designation	*Height*	*Support base*	*Upper backward bend*	*Material thickness*	*RRP excl. VAT*
HB 275-155-35-30 VA	275 mm	155 mm	35 x 30 mm	3,0 mm	159,55 €/m
HB 415-185-35-30 VA	415 mm	185 mm	35 x 30 mm	3,0 mm	240,84 €/m
HB 500-185-35-30 VA	500 mm	185 mm	35 x 30 mm	3,0 mm	280,95 €/m
HB 550-185-35-30 VA	550 mm	185 mm	35 x 30 mm	3,0 mm	312,45 €/m
HB 700-235-35-30 VA	700 mm	235 mm	35 x 30 mm	4,0 mm	497,42 €/m
HB 900-285-35-30 VA	900 mm	285 mm	35 x 30 mm	4,0 mm	629,66 €/m
HB 1100-335-35-30 VA	1.100 mm	335 mm	35 x 30 mm	5,0 mm	961,32 €/m
HB S VA *(Custom-made)*	*Custom measurements*			*Proportional*	*Upon request*

Raised beds | made of **aluminium**

Lengths up to 3.000 mm feasible using just one part

Item designation	*Height*	*Support base*	*Upper backward bend*	*Material thickness*	*RRP excl. VAT*
HB 275-155-35-30 AL	275 mm	155 mm	35 x 30 mm	3,0 mm	85,31 €/m
HB 415-185-35-30 AL	415 mm	185 mm	35 x 30 mm	3,0 mm	113,76 €/m
HB 500-185-35-30 AL	500 mm	185 mm	35 x 30 mm	3,0 mm	137,31 €/m
HB 550-185-35-30 AL	550 mm	185 mm	35 x 30 mm	4,0 mm	188,22 €/m
HB 700-235-35-30 AL	700 mm	235 mm	35 x 30 mm	4,0 mm	231,19 €/m
HB 900-285-35-30 AL	900 mm	285 mm	35 x 30 mm	5,0 mm	338,88 €/m
HB 1100-300-55-45 AL	1.100 mm	300 mm	55 x 45 mm	6,0 mm	504,95 €/m
HB S AL *(Custom-made)*	*Custom measurements*			*Proportional*	*Upon request*

Struts

For stability reasons and to avoid deformation we recommend to have struts for more stability ***for boxes higher than 415 mm***.

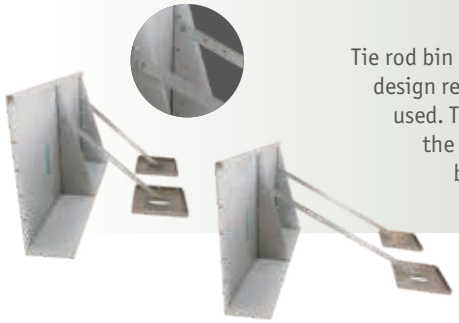

Tie rod bin

Tie rod bin – our solution for raised beds where, for design reasons, standard tension struts cannot be used. The troughs are fixed in the raised beds by the planted soil and thus support the raised bed walls with which they are connected.

Custom measurements
Upon request

Raised beds | made of corten steel

Lengths up to 3.000 mm feasible using just one part

Item designation	*Height*	*Support base*	*Upper backward bend*	*Material thickness*	*RRP excl. VAT*
HB 275-155-35-30 CS	275 mm	155 mm	35 x 30 mm	3,0 mm	102,06 €/m
HB 415-185-35-30 CS	415 mm	185 mm	35 x 30 mm	3,0 mm	140,44 €/m
HB 500-185-35-30 CS	500 mm	185 mm	35 x 30 mm	3,0 mm	168,30 €/m
HB 550-185-35-30 CS	550 mm	185 mm	35 x 30 mm	3,0 mm	194,13 €/m
HB 700-235-35-30 CS	700 mm	235 mm	35 x 30 mm	4,0 mm	292,21 €/m
HB 900-285-35-30 CS	900 mm	285 mm	35 x 30 mm	4,0 mm	373,01 €/m
HB 1100-335-35-30 CS	1.100 mm	320 mm	35 x 30 mm	5,0 mm	678,18 €/m
HB S CS *(Custom-made)*	*Custom measurements*			*Proportional*	*Upon request*

Corner surcharge *Inner and outer corners*

For stainless steel (V2A), aluminium und corten steel

Item designation	*Surcharge*
HB * 275-155-35-30	46,28 €
HB * 415-185-35-30	58,49 €
HB * 500-185-35-30	61,47 €
HB * 550-185-35-30	61,40 €
HB * 700-235-35-30	68,59 €
HB * 900-285-35-30	74,61 €
HB * 1100-335-35-30	85,46 €
HB * S *(Custom-made)*	*Upon request*

outside corner

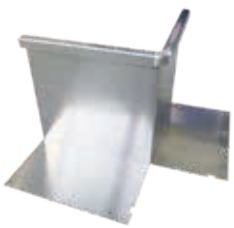

inside corner

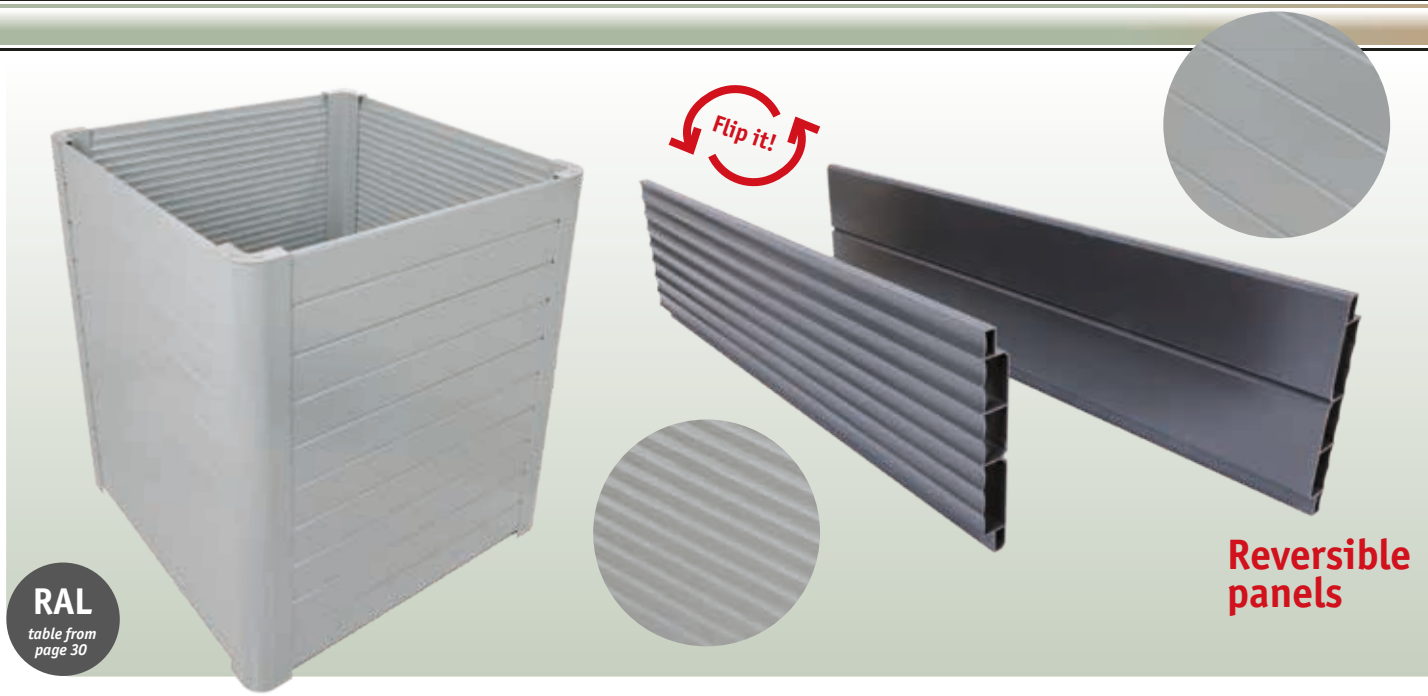

Janus 425 | made of **aluminium**

Total height: 425 mm

Length / Width	RRP excl. VAT 750 mm	1.000 mm	1.500 mm	2.000 mm	3.000 mm
750 mm	394,95 €/pcs.	433,26 €/pcs.	509,86 €/pcs.	597,90 €/pcs.	751,12 €/pcs.
1.000 mm	433,26 €/pcs.	471,56 €/pcs.	548,17 €/pcs.	636,21 €/pcs.	789,42 €/pcs.
1.500 mm	509,86 €/pcs.	548,17 €/pcs.	624,78 €/pcs.	712,81 €/pcs.	866,03 €/pcs.
2.000 mm	597,90 €/pcs.	636,21 €/pcs.	712,81 €/pcs.	800,85 €/pcs.	954,07 €/pcs.
3.000 mm	751,12 €/pcs.	789,42 €/pcs.	866,03 €/pcs.	954,07 €/pcs.	1.107,29 €/pcs.

Janus 625 | made of **aluminium**

Total height: 625 mm

Length / Width	RRP excl. VAT 750 mm	1.000 mm	1.500 mm	2.000 mm	3.000 mm
750 mm	561,17 €/pcs.	618,63 €/pcs.	733,54 €/pcs.	865,60 €/pcs.	1.095,42 €/pcs.
1.000 mm	618,63 €/pcs.	676,08 €/pcs.	791,00 €/pcs.	923,05 €/pcs.	1.152,88 €/pcs.
1.500 mm	733,54 €/pcs.	791,00 €/pcs.	905,91 €/pcs.	1.037,96 €/pcs.	1.267,79 €/pcs.
2.000 mm	865,60 €/pcs.	923,05 €/pcs.	1.037,96 €/pcs.	1.170,02 €/pcs.	1.399,85 €/pcs.
3.000 mm	1.095,42 €/pcs.	1.152,88 €/pcs.	1.267,79 €/pcs.	1.399,85 €/pcs.	1.629,67 €/pcs.

***Price incl. coating** in the colours:*

iron mica DB 703 – white aluminium RAL 9006 – traffic white RAL 9016

Corner and panel colours can be mixed and matched

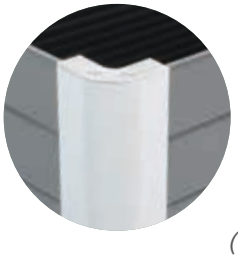

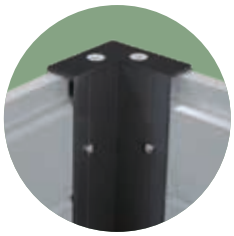

All RAL-, DB-, NCS-, colours possible!

(colours not mentioned above + preproduction costs)

Janus 825 | made of **aluminium**

Total height: 825 mm

Length / Width	RRP excl. VAT 750 mm	1.000 mm	1.500 mm	2.000 mm	3.000 mm
750 mm	727,39€/pcs.	804,00€/pcs.	957,21€/pcs.	1.133,29€/pcs.	1.439,72€/pcs.
1.000 mm	804,00€/pcs.	880,61€/pcs.	1.033,82€/pcs.	1.209,90€/pcs.	1.516,33€/pcs.
1.500 mm	957,21€/pcs.	1.033,82€/pcs.	1.187,04€/pcs.	1.363,11€/pcs.	1.669,55€/pcs.
2.000 mm	1.133,29€/pcs.	1.209,90€/pcs.	1.363,11€/pcs.	1.539,19€/pcs.	1.845,62€/pcs.
3.000 mm	1.439,72€/pcs.	1.516,33€/pcs.	1.669,55€/pcs.	1.845,62€/pcs.	2.152,06€/pcs.

Janus 1025 | made of **aluminium**

Total height: 1.025 mm

Length / Width	RRP excl. VAT 750 mm	1.000 mm	1.500 mm	2.000 mm	3.000 mm
750 mm	893,61€/pcs.	989,37€/pcs.	1.180,89€/pcs.	1.400,98€/pcs.	1.784,03€/pcs.
1.000 mm	989,37€/pcs.	1.085,13€/pcs.	1.276,65€/pcs.	1.496,74€/pcs.	1.879,79€/pcs.
1.500 mm	1.180,89€/pcs.	1.276,65€/pcs.	1.468,17€/pcs.	1.688,26€/pcs.	2.071,31€/pcs.
2.000 mm	1.400,98€/pcs.	1.496,74€/pcs.	1.688,26€/pcs.	1.908,36€/pcs.	2.291,40€/pcs.
3.000 mm	1.784,03€/pcs.	1.879,79€/pcs.	2.071,31€/pcs.	2.291,40€/pcs.	2.674,44€/pcs.

***Price incl. coating** in the colours:*

iron mica DB70 – white aluminium RAL 9006 – traffic white RAL 9016

Corner and panel colours can be mixed and matched

All RAL-, DB-, NCS-, colours possible!

(colours not mentioned above + preproduction costs)

Water basins | *as modular 'plug-in' system*

Inspired by our raised beds, we present our modular water basins as a 'plug-in' system

The double-walled design of the basins and the fact that they look exactly like a raised bed are what make these garden design elements so attractive – you can mix and match the water basins with raised beds for an excellent result.

RAL *see table page 30*

without *fountain*

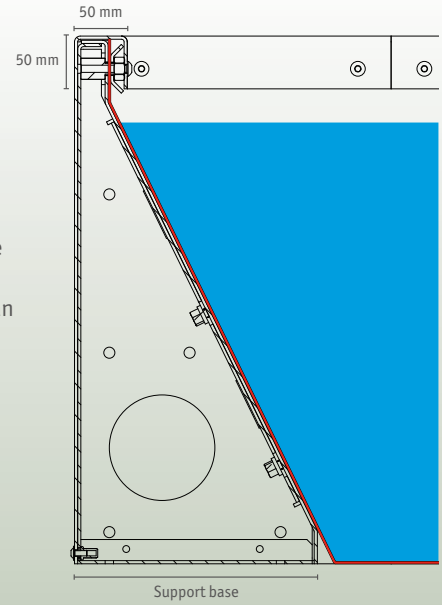

This cross-section drawing shows the **double-walled structure** of the water basin with a **pond liner** *(marked in red)* clamped in

Water basin | made of **aluminium** 3,0 mm

Lengths up to 3,000 mm feasible using just one part, ***RAL coating available***

Item designation	*Element*	*Height*	*Support base*	*Upper backward bend*	*Side length*	*RRP excl. VAT*
HB W 500-230-50-50 AL	*Straight*	500 mm	230 mm	50 x 50 mm	—	450,66 €/m
HB W AE 500-230-50-50 AL	*Outside corner*	500 mm	230 mm	50 x 50 mm	500 x 500 mm	610,20 €/m
HB W IE 500-230-50-50 AL	*Inside corner*	500 mm	230 mm	50 x 50 mm	270 x 270 mm*	610,20 €/m
HB W 650-300-50-50 AL	*Straight*	650 mm	300 mm	50 x 50 mm	—	561,62 €/m
HB W AE 650-300-50-50 AL	*Outside corner*	650 mm	300 mm	50 x 50 mm	500 x 500 mm	731,54 €/m
HB W IE 650-300-50-50 AL	*Inside corner*	650 mm	300 mm	50 x 50 mm	200 x 200 mm*	731,54 €/m

Water basin | made of **corten steel** 3.0 mm, *lengths up to 3,000 mm feasible using just one part*

Item designation	*Element*	*Height*	*Support base*	*Upper backward bend*	*Side length*	*RRP excl. VAT*
HB W 500-230-50-50 CS	*Straight*	500 mm	230 mm	50 x 50 mm	—	468,04 €/m
HB W AE 500-230-50-50 CS	*Outside corner*	500 mm	230 mm	50 x 50 mm	500 x 500 mm	620,94 €/m
HB W IE 500-230-50-50 CS	*Inside corner*	500 mm	230 mm	50 x 50 mm	270 x 270 mm*	620,94 €/m
HB W 650-300-50-50 CS	*Straight*	650 mm	300 mm	50 x 50 mm	—	595,32 €/m
HB W AE 650-300-50-50 CS	*Outside corner*	650 mm	300 mm	50 x 50 mm	500 x 500 mm	757,21 €/m
HB W IE 650-300-50-50 CS	*Inside corner*	650 mm	300 mm	50 x 50 mm	200 x 200 mm*	757,21 €/m

Water basin | made of **stainless steel** 3.0 mm, *lengths up to 3,000 mm feasible using just one part*

Item designation	*Element*	*Height*	*Support base*	*Upper backward bend*	*Side length*	*RRP excl. VAT*
HB W 500-230-50-50 VA	*Straight*	500 mm	230 mm	50 x 50 mm	—	635,01 €/m
HB W AE 500-230-50-50 VA	*Outside corner*	500 mm	230 mm	50 x 50 mm	500 x 500 mm	790,84 €/m
HB W IE 500-230-50-50 VA	*Inside corner*	500 mm	230 mm	50 x 50 mm	270 x 270 mm*	790,84 €/m
HB W 650-300-50-50 VA	*Straight*	650 mm	300 mm	50 x 50 mm	—	816,14 €/m
HB W AE 650-300-50-50 VA	*Outside corner*	650 mm	300 mm	50 x 50 mm	500 x 500 mm	987,13 €/m
HB W IE 650-300-50-50 VA	*Inside corner*	650 mm	300 mm	50 x 50 mm	200 x 200 mm*	981,13 €/m

** The side length refers to the facing side of the inner corner.*

RICHARD BRINK®
GmbH & Co. KG

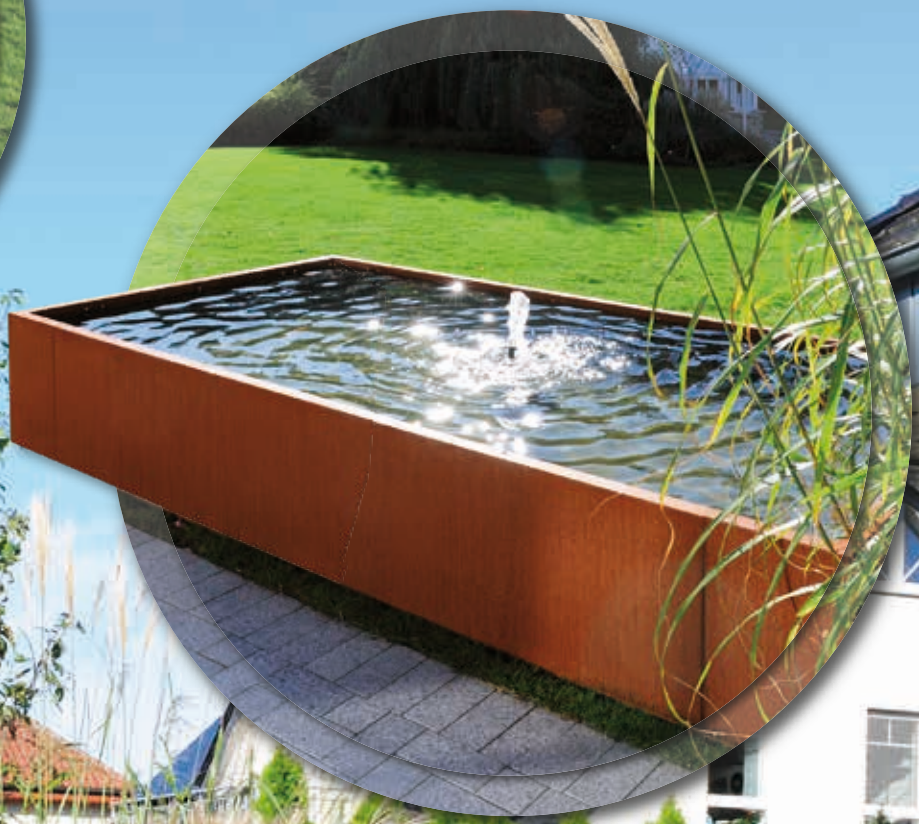

Modular!
Build your dream water feature

RAL colour table | *For powder coatings*

RAL no.	Colour
1000	Green Beige
1001	Beige
1002	Sand Yellow
1004	Golden Yellow
1005	Honey Yellow
1006	Maize Yellow
1007	Daffodil Yellow
1011	Brown Beige
1012	Lemon Yellow
1013	Oyster White
1014	Ivory
1015	Light Ivory
1016	Sulphur Yellow
1017	Saffron Yellow
1018	Zinc Yellow
1019	Grey Beige
1020	Olive Yellow
1021	Rape Yellow
1024	Ochre Yellow
1028	Melon Yellow
2003	Pastel Orange
1032	Broom Yellow
1033	Dahlia Yellow
1034	Pastel Yellow
2000	Yellow Orange
2001	Red Orange
2002	Vermilion
2011	Deep Orange
3000	Salmon Orange
3002	Flame Red
3003	Ruby Red
3004	Purple Red
3005	Wine Red
3007	Black Red
3009	Oxide Red
3011	Brown Red
3012	Beige Red
3013	Tomato Red
3014	Antique Pink
3015	Light Pink
3016	Coral Red
3017	Rose
3018	Strawberry Red
3022	Salmon Pink
3027	Raspberry Red
3031	Orient Red
4001	Red Lilac
4002	Red Violet
4003	Heather Violet
4004	Claret Violet
4005	Blue Lilac
4007	Purple Violet
4009	Pastel Violet
5000	Violet Blue
5001	Green Blue
5002	Ultramarine Blue
5003	Sapphire Blue
5004	Black Blue
5007	Brilliant Blue
5008	Grey Blue
5009	Azure Blue
5010	Gentian Blue
5011	Steel Blue
5012	Light Blue
5013	Cobalt Blue
5014	Pigeon Blue
5015	Sky Blue
5018	Turquoise Blue
5019	Capri Blue
5020	Ocean Blue
5021	Water Blue
5022	Night Blue
5024	Pastel Blue
6000	Patina Green
6001	Emerald Green
6002	Leaf Green
6003	Olive Green
6004	Blue Green
6005	Moss Green
6006	Grey Olive
6007	Bottle Green
6008	Brown Green
6009	Fir Green
6010	Grass Green
6011	Reseda Green
6012	Black Green
6013	Reed Green
6014	Yellow Olive
6015	Black Olive
6016	Turquoise Green
6017	May Green
6018	Yellow Green
6019	Pastel Green
6020	Chrome Green
6021	Pale Green
6022	Olive Drab
6025	Fern Green
6026	Opal Green
6027	Light Green

More RAL, NCS or DB colours on request.

The colours printed on this page may differ from the true RAL shade.
Please use a RAL colour matching fan to determine your desired colour.

RAL no.	Colour
6028	Pine Green
6029	Mint Green
6033	Mint Turquoise
6034	Pastel Turquoise
7000	Squirrel Grey
7001	Silver Grey
7002	Olive Grey
7003	Moss Grey
7005	Mouse Grey
7006	Beige Grey
7008	Khaki Grey
7009	Green Grey
7010	Tarpaulin Grey
7011	Iron Grey
7012	Basalt Grey
7013	Brown Grey
7015	Slate Grey
7016	Anthracite Grey
7021	Black Grey
7022	Umbra Grey
7023	Concrete Grey
7024	Graphite Grey
7026	Granite Grey
7030	Stone Grey
7031	Blue Grey
7032	Pebble Grey
7033	Cement Grey
7034	Yellow Grey
7035	Light Grey
7036	Platinum Grey
7037	Dusty Grey

RAL no.	Colour
7038	Agate Grey
7039	Quartz Grey
7040	Window Grey
7044	Silk Grey
8000	Green Brown
8001	Ochre Brown
8003	Clay Brown
8004	Copper Brown
8007	Fawn Brown
8008	Olive Brown
8011	Nut Brown
8012	Red Brown
8014	Sepia Brown
8015	Chestnut Brown
8016	Mahogany Brown
8017	Chocolate Brown
8019	Grey Brown
8022	Black Brown
8023	Orange Brown
8024	Beige Brown
8025	Pale Brown
8028	Terra Brown
9001	Cream
9002	Grey White
9005	Jet Black
9006	White Aluminium
9007	Grey Aluminium
9010	Pure White
9011	Graphite Black
9016	Traffic White
9018	Papyrus White

RAL no.	Colour
1023	Traffic Yellow
2009	Traffic Orange
3020	Traffic Red
4006	Traffic Purple
5017	Traffic Blue
6024	Traffic Green
7042	Traffic Grey A
7043	Traffic Grey B
9017	Traffic Black

Signal colours

RAL no.	Colour
1003	Signal Yellow
2010	Signal Orange
3001	Signal Red
4008	Signal Violet
5005	Signal Blue
6032	Signal Green
7004	Signal Grey
8002	Signal Brown
9003	Signal White
9004	Signal Black

DB colours

RAL no.	Colour
702	Light Iron Mica
703	Dark Iron Mica

Prices

For raised beds and plantboxes in aluminium price are about 30 Euro/m². All viewable sides are powder coated. Depending on size and form prices may vary. Please ask for a quotation.

Corner flat-rate 15,12 €

Custom measurements
Upon request

Product Video

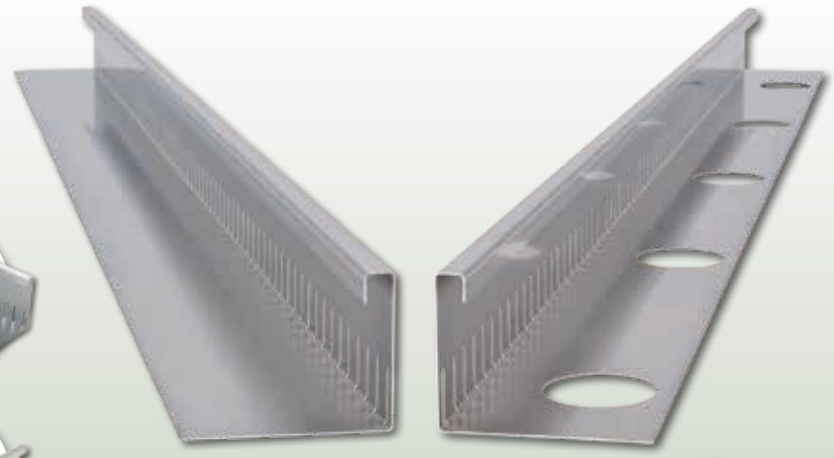

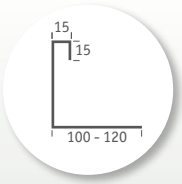

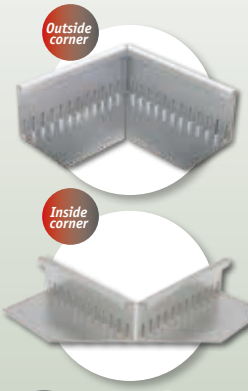

RAL coating available

60 mm round punching €1.00/m

'Click' system connectors

Simply position the connectors between the gravel stops and *click into place.*

Fixed gravel stops | made of **aluminium** 1.5 mm *with 3 bends*

Standard length: 3,000 mm

Item designation	*Height*	*Sample prices per running metre (rm) RRP excl. VAT*						***Connectors***	***Cornerelement***
		3 rm	*9 rm*	*18 rm*	*30 rm*	*51 rm*	*102 rm*		
KFL 15-15-60-100 AL	60 mm	40,57 €	21,16 €	16,31 €	14,37 €	13,55 €	12,96 €	2,88 €/pcs.	37,53 €/pcs.
KFL 15-15-80-105 AL	80 mm	41,38 €	21,98 €	17,12 €	15,18 €	14,37 €	13,87 €	3,19 €/pcs.	38,56 €/pcs.
KFL 15-15-100-120 AL	100 mm	42,51 €	23,10 €	18,25 €	16,31 €	15,49 €	15,13 €	3,52 €/pcs.	39,93 €/pcs.
KFL S AL	*Custom*	*Upon request*							

Fixed gravel stops | made of **stainless steel** (V2A) 1.0 mm *with 3 bends*

Standard length: 3,000 mm

Item designation	*Height*	*Sample prices per running metre (rm) RRP excl. VAT*						***Connectors***	***Cornerelement***
		3 rm	*9 rm*	*18 rm*	*30 rm*	*51 rm*	*102 rm*		
KFL 15-15-60-100 VA	60 mm	46,08 €	26,67 €	21,82 €	20,53 €	19,94 €	19,11 €	3,96 €/pcs.	44,00 €/pcs.
KFL 15-15-80-105 VA	80 mm	47,61 €	28,20 €	23,35 €	22,05 €	21,65 €	20,79 €	4,25 €/pcs.	46,05 €/pcs.
KFL 15-15-100-120 VA	100 mm	49,76 €	30,35 €	26,58 €	24,20 €	24,07 €	23,16 €	4,57 €/pcs.	48,86 €/pcs.
KFL S VA	*Custom*	*Upon request*							

In addition to our standard variants, we can manufacture any gravel stop according to your custom measurements and material thicknesses (1.0 mm, 1.5 mm, 2.0 mm or 3.0 mm).

Height-adjustable gravel stops | made of **aluminium** *with 2 bends*

Standard length: 3,000 mm

Item designation	*Adjustable height*	*Material thickness*	*Sample prices per running metre (rm) RRP excl. VAT*						***Cornerelement***
			3 rm	*9 rm*	*18 rm*	*30 rm*	*51 rm*	*102 rm*	
KFL H 10-60-100-165 AL	60-100 mm	1,5 mm	65,66 €	35,11 €	30,26 €	28,97 €	27,50 €	27,32 €	66,57€/pcs.
KFL H 14-80-130-165 AL	80-130 mm	2,0 mm	64,56 €	45,15 €	40,30 €	39,01 €	38,74 €	37,86 €	76,09€/pcs.
KFL H 14-100-170-155 AL	100-170 mm	2,0 mm	65,84 €	46,43 €	42,66 €	40,29 €	40,18 €	39,27 €	77,33€/pcs.
KFL H 16-150-270-175 AL	150-270 mm	3,0 mm	86,95 €	69,70 €	63,77 €	64,25 €	62,89 €	62,08 €	96,82€/pcs.
KFL H S AL			*Upon request*						

Height-adjustable gravel stops | made of **stainless steel** (V2A) *with 2 bends*

Standard length: 3,000 mm

Item designation	*Adjustable height*	*Material thickness*	*Sample prices per running metre (rm) RRP excl. VAT*						***Cornerelement***
			3 rm	*9 rm*	*18 rm*	*30 rm*	*51 rm*	*102 rm*	
KFL H 10-60-100-165 VA	60-100 mm	1,0 mm	69,98 €	50,58 €	46,80 €	44,43 €	44,64 €	43,67 €	78,81€/pcs.
KFL H 14-80-130-165 VA	80-130 mm	1,5 mm	92,69 €	75,44 €	69,51 €	70,04 €	68,68 €	67,86 €	98,75€/pcs.
KFL H 14-100-170-155 VA	100-170 mm	1,5 mm	96,52 €	79,27 €	75,94 €	74,22 €	72,79 €	71,93 €	102,18€/pcs.
KFL H 16-150-270-175 VA	150-270 mm	2,0 mm	139,28 €	122,03 €	121,93 €	119,55 €	118,52 €	116,49 €	138,91€/pcs.
KFL H S VA			*Upon request*						

Connectors | made of **stainless steel** (V2A)

Item designation	
KFL V VA	6,10 €/pcs.

Corner connectors | made of **stainless steel** (V2A)

Item designation	
KFL V VA	6,10 €/pcs.

In addition to our standard variants, we can manufacture any gravel stop according to your custom measurements and material thicknesses (1.0 mm, 1.5 mm, 2.0 mm or 3.0 mm).

Substrate rails | *For separating fills on both sides*

Custom measurements Upon request

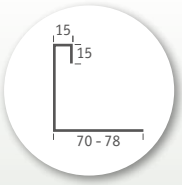

›Click‹ system connectors

Simply position the connectors between the substrate rails and ***click into place.***

RAL coating available

Straight substrate rail | made of **aluminium** 1.0 mm *with 3 bends*

Standard length: 3,000 mm

Item designation	*Backward bend*	*Height*	*Contact face*	*Sample prices per running metre (rm) RRP excl. VAT*					
				3 rm	*9 rm*	*18 rm*	*30 rm*	*51 rm*	*102 rm*
KFL SUS 15-15-80-70 AL	15 x 15 mm	80 mm	70 mm	39,34 €	19,94 €	15,09 €	13,14 €	12,33 €	11,69 €
KFL SUS 15-15-100-78 AL	15 x 15 mm	100 mm	78 mm	39,89 €	20,48 €	15,63 €	13,69 €	12,87 €	12,35 €
KFL SUS S AL	*Wunschmaß*			*Upon request*					

Click-connectors

Item designation	*RRP excl. VAT*
KFL SUS V 15-15-80-70 AL	1,93 €/piece
KFL SUS V 15-15-100-78 AL	2,30 €/piece

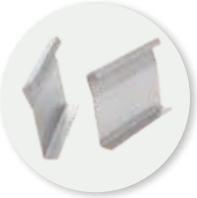

Edging solutions as substrate rails | *Flexible and straight*

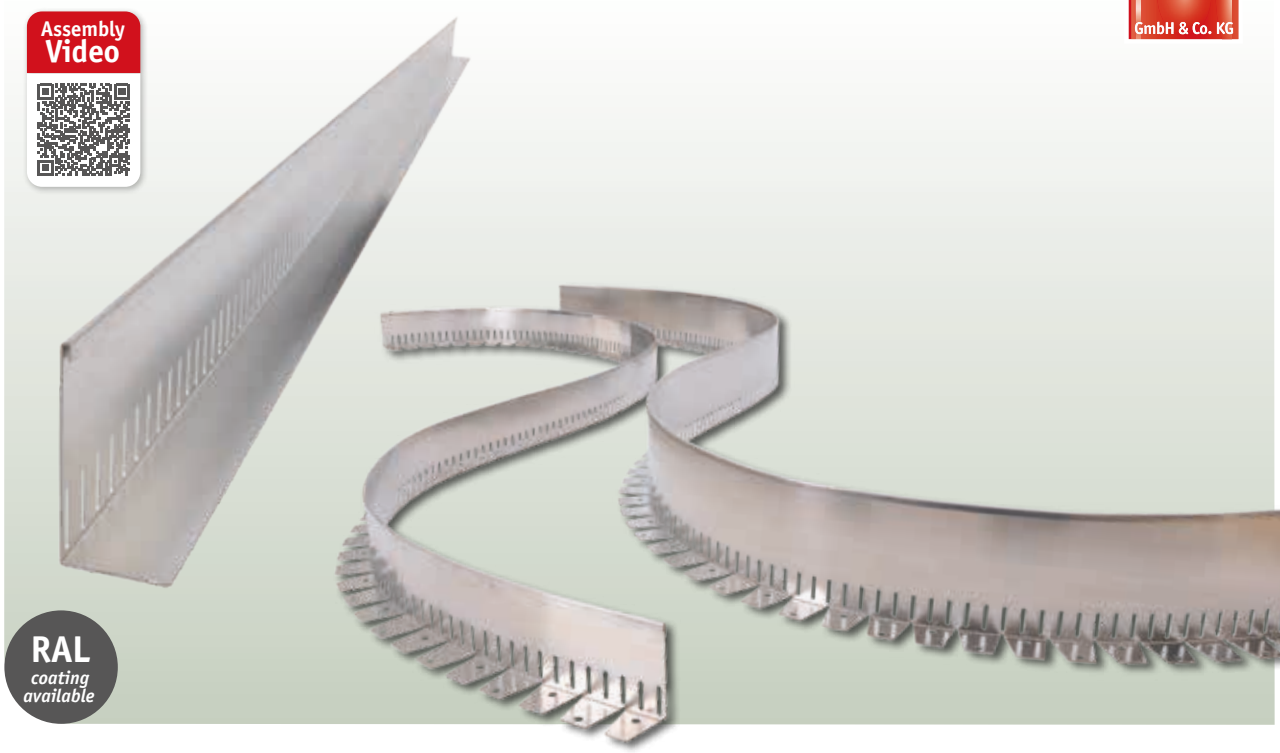

Edging solution as substrate rail *straight* | made of **aluminium** 1.0 mm

Standard length: 3,000 mm

Item designation	*Backward bend*	*Height*	*Contact face*	*Sample prices per running metre (rm) RRP excl. VAT*					
				3 rm	*9 rm*	*18 rm*	*30 rm*	*51 rm*	*102 rm*
BE SUS G 10-100-50 AL	10 mm	100 mm	50 mm	39,41 €	20,00 €	15,15 €	13,21 €	12,01 €	11,35 €
BE SUS G 10-150-50 AL	10 mm	150 mm	50 mm	41,10 €	21,69 €	16,84 €	14,90 €	14,08 €	13,57 €
BE SUS S AL	*Custom measurements*			*Upon request*					

Edging solution as substrate rail *flexible* | made of **aluminium** 1.0 mm

Standard length: 3,000 mm

Item designation	*Backward bend*	*Height*	*Contact face*	*Sample prices per running metre (rm) RRP excl. VAT*					
				3 rm	*9 rm*	*18 rm*	*30 rm*	*51 rm*	*102 rm*
BE SUS F 10-100-50 AL	10 mm	100 mm	50 mm	43,77 €	24,36 €	19,51 €	17,57 €	16,37 €	15,71 €
BE SUS F 10-150-50 AL	10 mm	150 mm	50 mm	44,78 €	25,37 €	20,52 €	18,58 €	17,76 €	17,25 €
BE SUS S AL	*Custom measurements*			*Upon request*					

Fixed connectors

Item designation	*Material*	*Height*	*RRP excl. VAT*
BE V 100 AL/VA	*Stainless steel*	100 mm	3,18 €/piece
BE V 150 AL/VA	*Stainless steel*	150 mm	3,88 €/piece

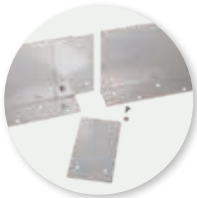

Combi connectors

Item designation	*Material*	*Height*	*RRP excl. VAT*
BE V 100 AL/VA K	*Stainless steel*	100 mm	5,65 €/piece
BE V 150 AL/VA K	*Stainless steel*	150 mm	6,73 €/piece

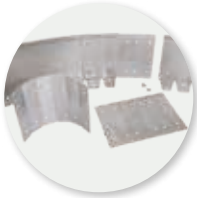

Parking bay stop

RAL
see table page 30

Parking bay stop Triangle | made of **stainless steel** (V2A) 3,0 mm

Item designation	*Width*	*Height*	*Length*	*RRP excl. VAT*
PPS 90-90-700 VA	90 mm	90 mm	700 mm	119,92 €/piece
PPS 90-90-1800 VA	90 mm	90 mm	1.800 mm	216,59 €/piece

Lettering | Laser costs

Item designation	*RRP excl. VAT*
PPS Laserkosten Typ 1	24,30 €/piece
PPS Laserkosten Typ 2	24,30 €/piece
PPS Laserkosten Typ 3	24,30 €/piece

Lettering | Programming costs

Item designation	*RRP excl. VAT*
PPS Programierkosten *(einmalig)*	202,01 €/piece

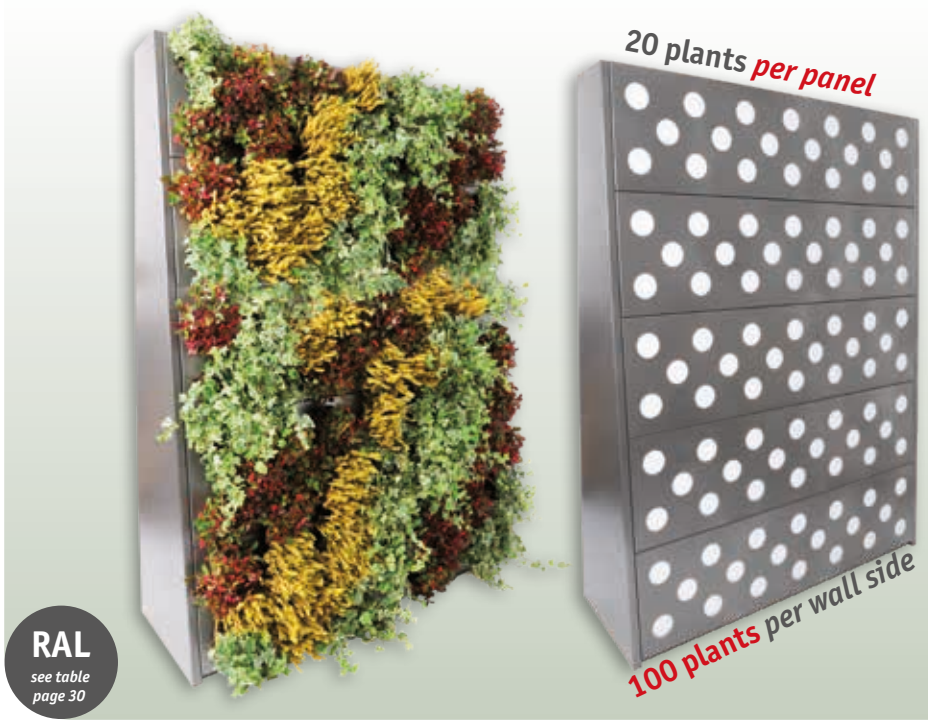

RAL
see table page 30

- **Free-standing**
  Indoor (with tray)
  Outdoor
- **Including RAL coating**
  Pure white RAL 9010 **or**
  Iron mica DB 703
- **Including insulation**
- **Plant openings ∅ 84 mm**
- **Both heights can be combined in one structure**
- **Noise protection**
- **Privacy screen**
- **Improves the indoor environment**

Eva | Vertical garden made of **Magnelis*** **steel** *natural/without, or including RAL coating*

Item designation	*Height*	*Width*	*Depth at bottom*	*Depth at top*	*Colour*	*RRP excl. VAT*
EVA O 1176-1450-500 ST	1.176 mm	1.450 mm	500 mm	324 mm	natur/none	866,16 €/piece
EVA W 1176-1450-500 ST	1.176 mm	1.450 mm	500 mm	324 mm	Pure white	962,40 €/piece
EVA G 1176-1450-500 ST	1.176 mm	1.450 mm	500 mm	324 mm	Iron mica	962,40 €/piece
EVA S 1176-1450-500 ST	1.176 mm	1.450 mm	500 mm	324 mm	Desired color	261,60 €/piece
EVA O 1944-1450-500 ST	1.944 mm	1.450 mm	500 mm	209 mm	natur/none	1.295,20 €/piece
EVA W 1944-1450-500 ST	1.944 mm	1.450 mm	500 mm	209 mm	Pure white	1.439,11 €/piece
EVA G 1944-1450-500 ST	1.944 mm	1.450 mm	500 mm	209 mm	Iron mica	1.439,11 €/piece
EVA S 1944-1450-500 ST	1.944 mm	1.450 mm	500 mm	209 mm	Desired color	410,36 €/piece

*Magnesium-zinc coating (10× greater corrosion resistance than galvanised steel; self-healing protection for cut edges)

** Plus setup costs

Setup option A

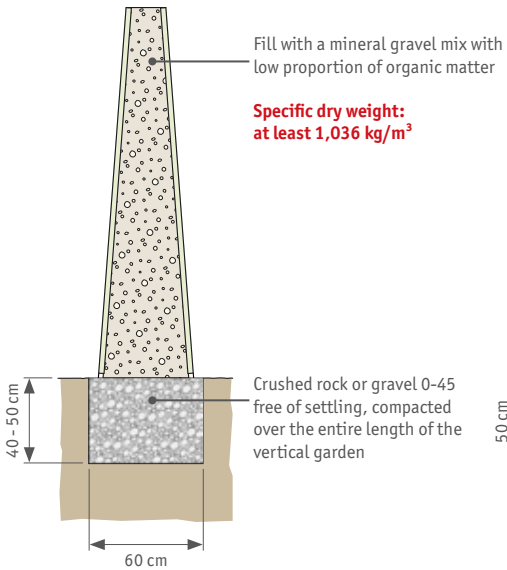

Setup option B

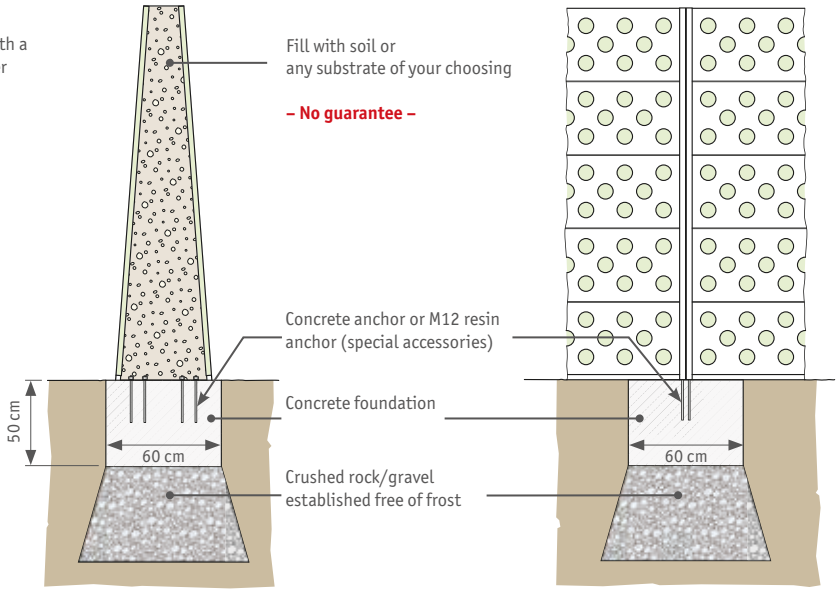

Steel strip edgings

Custom measure-ments
Upon request

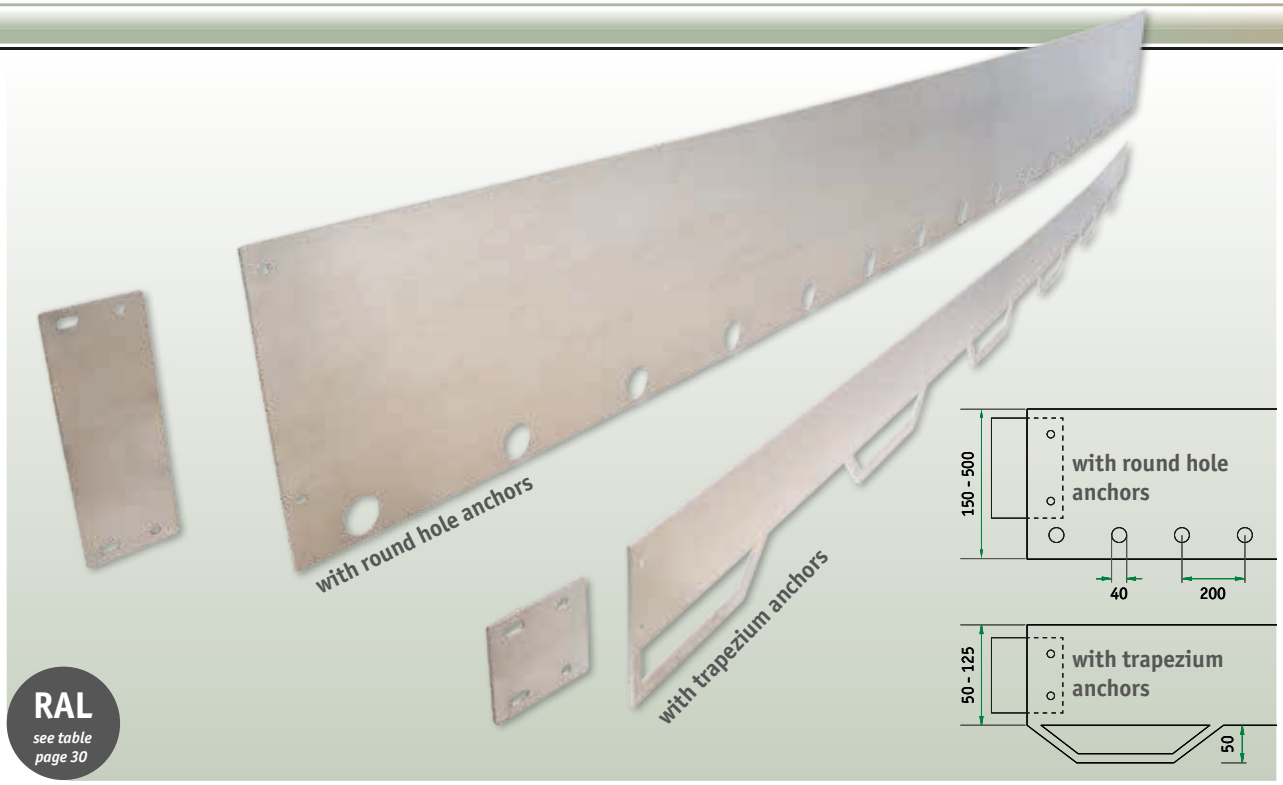

RAL
see table page 30

Strip edgings | made of **hot-dip galvanised steel**

Length: 3,000 mm, available in material thicknesses of 3, 4, 5, 6, 8 and 10 mm

Item designation	*Height*	*Prices*
SB S 50-125 ST *with trapezium anchors*	50-125 mm	*available upon request*
SB S 150-500 ST *with round hole anchors*	150-500 mm	*available upon request*

Strip edgings | made of **stainless steel**

Length: 3,000 mm, available in material thicknesses of 3, 4, 5, 6, 8 and 10 mm

Item designation	*Height*	*Prices*
SB S 50-125 VA *with trapezium anchors*	50-125 mm	*available upon request*
SB S 150-500 VA *with round hole anchors*	150-500 mm	*available upon request*

Strip edgings | made of **corten steel**

Length: 3,000 mm, available in material thicknesses of 3, 4, 5, 6, 8 and 10 mm

Item designation	*Height*	*Prices*
SB S 50-125 CS *with trapezium anchors*	50-125 mm	*available upon request*
SB S 150-500 CS *with round hole anchors*	150-500 mm	*available upon request*

Strip edgings | made of **aluminium**

Length: 3,000 mm, available in material thicknesses of 3, 4, 5, 6, 8 and 10 mm

Item designation	*Height*	*Prices*
SB S 50-125 AL *with trapezium anchors*	50-125 mm	*available upon request*
SB S 150-500 AL *with round hole anchors*	150-500 mm	*available upon request*

Your contacts

Alexander Bruelheide
+49 (0)5207 95 04-221
alexander.bruelheide@richard-brink.de

Lukas Otto
+49 (0)5207 95 04-216
dennis.siek@richard-brink.de

Sinan Dullovi
+49 (0)5207 95 04-228
sinan.dullovi@richard-brink.de

Richard Brink GmbH & Co. KG

Metalware Production and Sales

Germany

Görlitzer Straße 1
33758 Schloß Holte-Stukenbrock
T +49 (0)5207 95 04-0
F +49 (0)5207 95 04-20

anfragen@richard-brink.de
bestellungen@richard-brink.de

Austria

Rosenheim 112 b
9805 Baldramsdorf
T +43 (0)4762 75 00-0
F +43 (0)4762 75 00-04

anfragen@richard-brink.at
bestellungen@richard-brink.at

Netherlands

Capitool 10
7521PL Enschede
T +31 (0)85 210 0519
M +31 (0)64 420 9309

aanvragen@richard-brink.nl
bestellingen@richard-brink.nl

France

50, avenue d'Alsace
68000 Colmar
T +49 (0)5207 95 04 224
T +33 6 79 87 58 17

demandes@richard-brink.fr
commandes@richard-brink.fr

www.richard-brink.com

RICHARD BRINK GmbH & Co. KG ®

BuGG Bundesverband GebäudeGrün e. V. Dach-, Fassaden- und Innenraumbegrünung

Ihre Experten für Garten & Landschaft
Partner des Verbandes Garten-, Landschafts- und Sportplatzbau Nordrhein-Westfalen e. V.